

## SCGF LOYALTY PROGRAM TERMS AND CONDITIONS

These terms and conditions form part of the Grower Loyalty Agreement (together with any schedules, attachments and appendix) by and between Sugar Cane Growers Fund (SCGF) and Loyalty provider. The grower and SCGF agrees as follows:-

- 1) There will be no membership fee initially to the growers with an initial period of three years of Membership.
- 2) This SCGF Loyalty Program will be available to only active registered cane growers.
- 3) A Loyalty Card will be provided to the grower, encompassing grower name details, Farm and Sector Number with photo of grower.
- 4) **PLEASE TAKE NOTE:** This card will be personal to you and cannot be sold, transferred, assigned to, or shared with family, friends, or others.
- 5) Either Party may terminate this agreement effective immediately upon prior written notice to the other Party (one month prior) and card Returned.
- 6) **Indemnity:** Services performed subject to any Discounts offered to Grower pursuant to this agreement. The Parties are independent contractors. This Agreement does not create any agency, partnership, joint venture or other form of joint enterprise, employment or fiduciary relationship between the Parties, and neither Party shall have authority to contract for or bind the other Party in any manner whatsoever
- 7) **No Waiver-** The waiver or failure of either party to exercise, in any respect, any right provided in this agreement shall not be deemed a waiver of any other right or remedy to which the party may be entitled.
- 8) **Amendments and Modification Only in Writing-** The terms and conditions set forth herein constitute the entire agreement between the parties and supersede any communications or previous agreement.
- 9) **Variation-** Terms and Conditions may be advertised through media by giving 30 days advance notice.
- 10) **Severability-** if any term of this agreement is held by court of jurisdiction to be invalid or unenforceable, the this agreement, including all of the remaining terms, will remain in full force and effect as if such invalid or unenforceable term had never been included.

Each party knowingly, Voluntarily, irrevocably and unconditionally waives its right to a trial of any claim or cause of action based on or arising out of this agreement or the subject matter here of (including, without limitation, contract, tort, Breach of duty, and all other common law and statutory claims), and will not be subject to any exceptions. Each party (i) Understands that this is a waiver of important legal right and (ii) Acknowledges having had a reasonable opportunity to discuss this waiver and its effects with legal counsel.

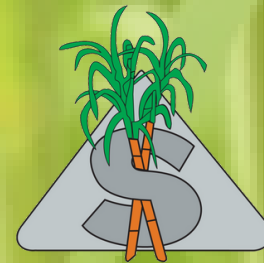

# SUGAR CANE GROWERS FUND Loyalty Program

PROSPERITY THROUGH LOYALTY

\$%  
DISCOUNT

Head Office/Lautoka:: 6650777  
Nadi: 8935205/9983814  
Sigatoka:8935205

Ba: 8935202/8935203  
Tavua: 8935201  
Rakiraki: 8935200

Labasa: 8935207/8935209  
Seaqaqa: 8935206

Email: [enquiries@scgf.com.fj](mailto:enquiries@scgf.com.fj)  
Website: [www.scgf.com.fj](http://www.scgf.com.fj)









LinkedIn



List of Partners as of 24th March 2025- Version 1

No	Name of Company	Type of Company	Discount allowable
1	 <b>Global Machinery</b> Western Division- Nadi Fiji Central Division- Suva Fiji Northern Division- Labasa Fiji Contact: 9922521	Tractor and Equipment	5% on tractors. ( Plough 5%, Harrow 3%).
2	 <b>NO1 CarMart Limited</b> Central Division- Nausori Fiji Western Division- Tagitagi Tavua (Very soon opening) Contact: 3485110	Importers of Tractor and Parts	5% Discount on all product as approached.
3	 <b>Health Plus</b> Western Division- Lautoka and Nadi Central Division- Suva Head Office Contact- 2941291/2047173 (Faiyaz)	Health Services	10% Discount on all products as approached.
4	 <b>Chhokran Investment</b> Western Division- Nadi, Sigatoka and Ba Northern Division- Labasa Contact: 8702083 (Shalendra Singh)	Tractor Parts and Suppliers	5% Discount on all spare parts approached.
5	 <b>A Hussein and Company</b> Northern Division- Labasa Central Division- Suva Contact: 9922521	Hardware and Building Materials	3% Discount on specified product (solar, Water Tank, Paint) 5% on Tile, \$4/ft Roofing iron.
6	 <b>Datec (Fiji) Pte Limited</b> Western Division- Nadi Central Division- Suva Contact: 9995724 (Veer Sharma)	ICT Products	5% Discount on all ICT Products.
7	 <b>Vodafone (Fiji)</b> Western Division- Nadi and Lautoka Central Division- Suva	Mobile Operators	5% Discount on the products (Phone / Handsets and Router).  However, Excluding : all other devices and products (Recharge and iPhones).
8	 <b>Oceania Hospitals</b> 120 Amy Street Toorak, Fiji Island Contact: 9980807 (Rajendra Sheramani)	Hospital	10% Discount on all products and services as approached.  Consultation Fee \$10.00 (GP).  Dialysis to be discounted and charged on the Government Rate.

List of Partners as of 24th March 2025- Version 1

No	Name of the Company	Type of Company	Discount allowable
9	 <b>Optimum Health Pharmacy</b> Northern Division- Labasa Contact:8633115	Pharmaceutical	5% Discount on Diagnostics.
10	 <b>Island Pharmacy</b> Western Division- Nadi, Lautoka, Ba and Tavua. Central Division- Suva, Nausori and Nakasi Contact: 6674933 (Head Office- Ba)	Pharmaceutical	10% Discount on all product as approached.
11	 <b>VanMed Labs</b> Western Division- Lautoka and Ba Central Division- Suva Northern- Wailevu Contact: 9412559	Medical Diagnostics	10% Discount on Diagnostics.  Consultation Fee \$7.50 (GP).
12	 <b>Vinod Patel and Company Pte Limited</b> Contact: 9907008 (Mark Kumar)	Hardware and Building Materials	Up to 10% Discount on a VPCL items Excluding building materials and items on promotion or clearance sales.
13	 <b>— PACIFIC — SPECIALIST HEALTHCARE</b>  <b>Pacific Specialist Healthcare (PSH Hospital)</b> Western Division: Legalega, Nadi Central Division: Walu Bay, Suva Contact: 3310022/8922241	Hospital	10% Discount on all Diagnostics as approached.  Consultation Fee \$7.50 (GP).
14	 <b>NEWWORLD IGA</b> Better Choices Better Value   <b>NEWWORLD</b> Better Choices Better Value  <b>Newworld Pte Limited</b> P O Box 68, Ba Fiji	Supermarket	Discount to Loyalty card holders in Cane belt areas: for purchases between \$100 and \$250, the discount is 2%, and for purchases over \$250, the discount is 3.5% to all the cane belt area except Labasa which will entail 5% discount for purchases over \$100.